541 CANOI YONGDIK BANG LA

Hlathar 250

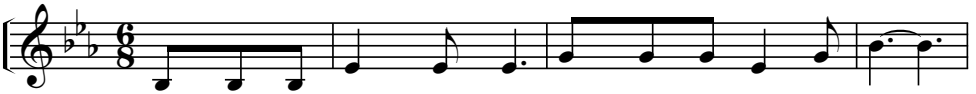

1. Ca noi yong dik bang rhap Ngai hmang ka rhae rha sut.
2. Me tlam nim a ngai van ca noi ai bang cip he,
3. Hnuk ben a mang thong tak He dik lai rham rhae he,

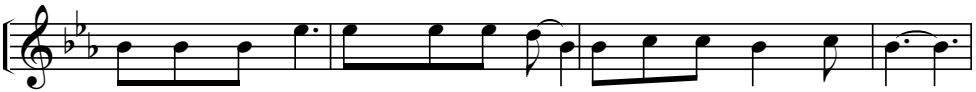

A pong pa nah hmuen ben ka dan a nu ka hmu voel pawh.
Nu pom mueh la rhai - awn loh yaai pai lum vanpueng mah nim,
Van dong sang ah Zi on boei pa om ngaih la a rhaeng thil

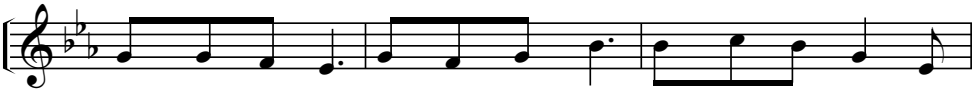

Hnuk - sul kong - hu ka poek lawt vaeng im - khui - kho loh hlaem-
Cael - khui Ai dak mol ka khum ke Hnuk sul kong hu bang
Kal va ri pai - then te pom tih Hnuk ben mael voel mueh

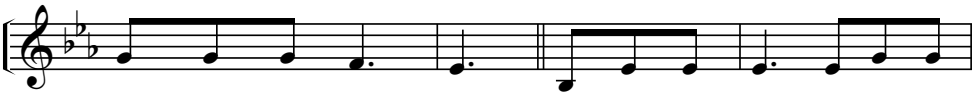

rham hlaem bang - la ding.
la ha mael voel pawh. Kan doek lah eh Ai dak mol
la phat cet uh coeng.

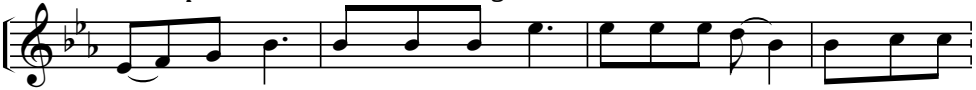

ka khum te, Nang om mueh tah ka pom oi lung rhah-nah ka

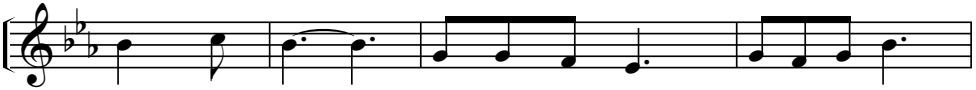

hloep thai pawh. Ha mael koep dae a nu ko talh

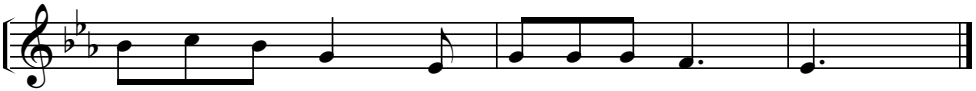

Ai - dak mol sang khum ham ol ka khueh pawh.